CourtWatch
Justice doesn't just happen

Criminal Justice Process
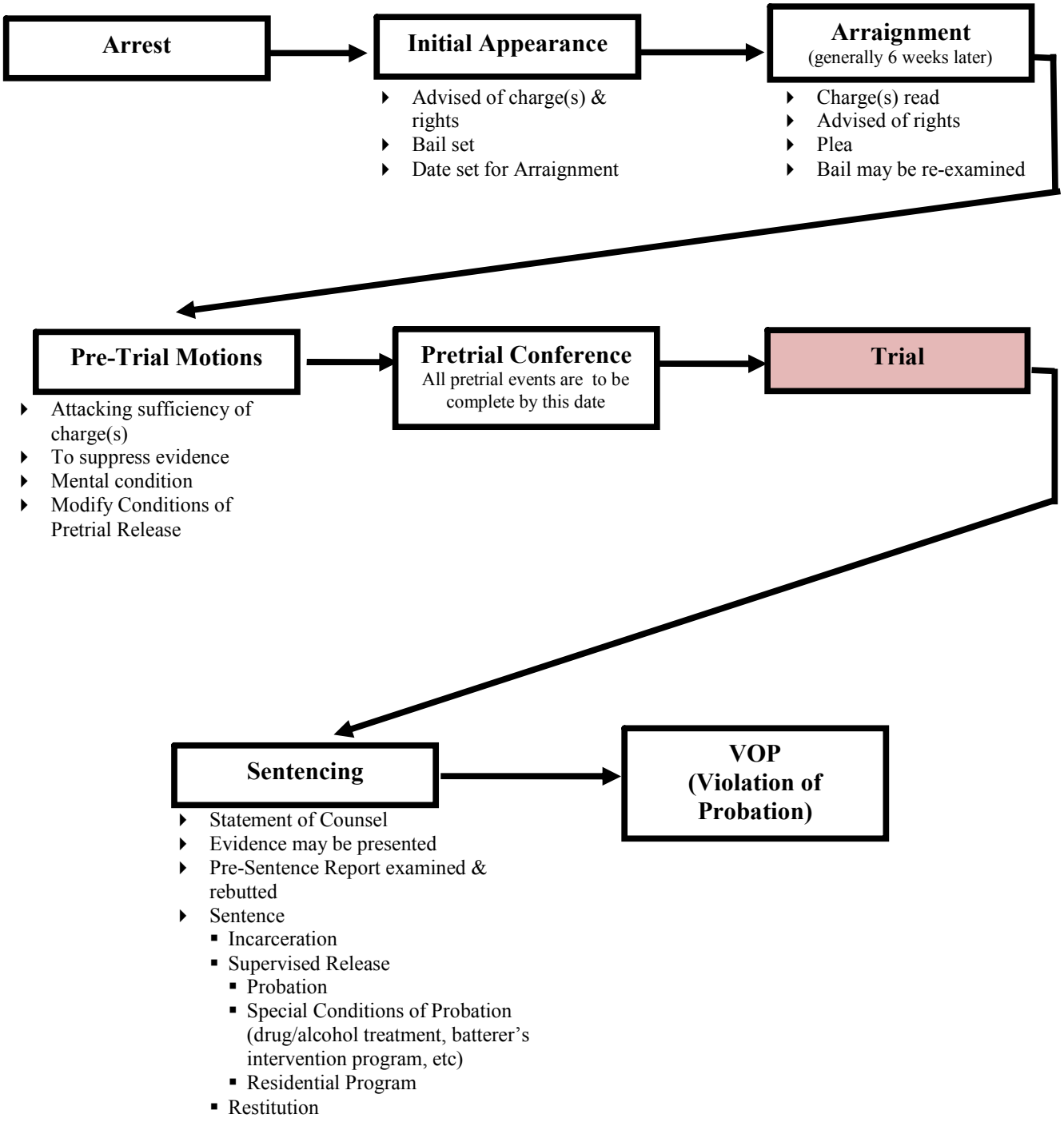
TYPICAL PROGRESSION OF CRIMINAL LITIGATION